

Metro 8 Violin Audition Sheet

Fall 2011

G Major Scale

(♩ = 60)

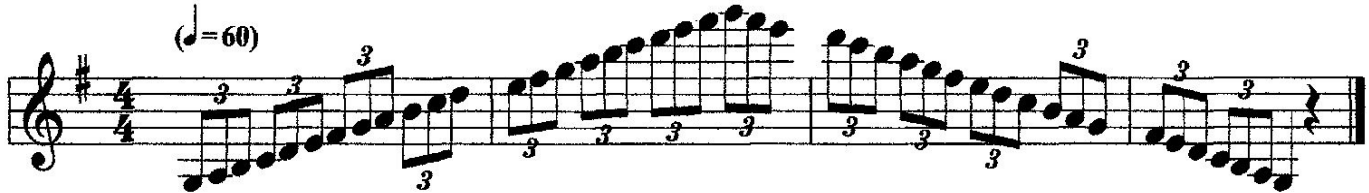

Folk Tune and Fiddle Dances, by Percy Fletcher

Eighth Note = 160, with a smooth, flowing movement

1. FOLK TUNE.

PERCY E. FLETCHER.

With a smoothly flowing movement.

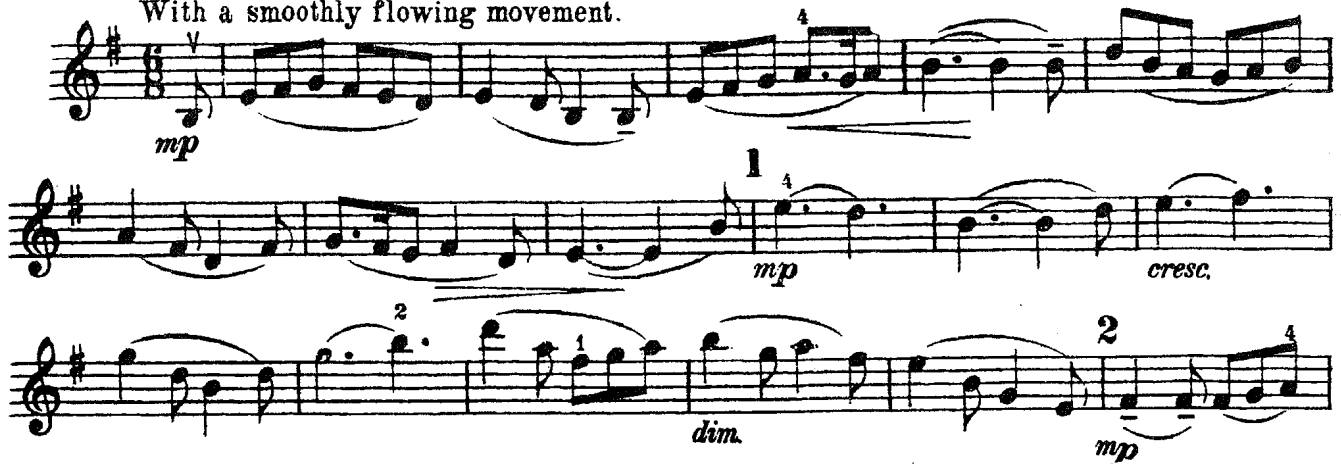

Metro 8 Violin Audition Sheet

Fall 2011

d minor melodic scale

(♩=75)

Psalm and Fugue, by Alan Hovhaness

Quarter Note = 100, Allegretto

VIOLIN II

FUGUE
Allegretto ♩=ca.100
p *espress.*

Metro 8 Viola Audition Sheet

Fall 2011

A Major Scale (♩ = 90)

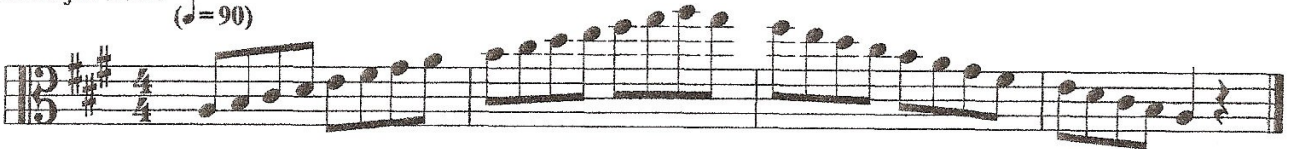

d minor melodic scale

(♩ = 75)

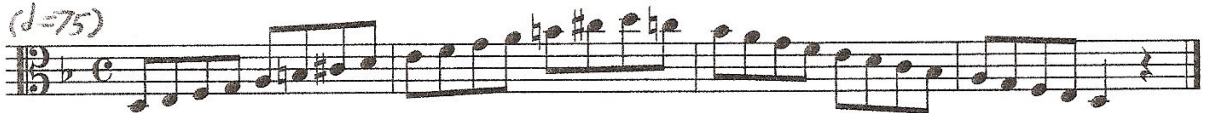

Brandenburg Concerto, No. 3

Folk Tune and Fiddle Dances, by Percy Fletcher

Eighth Note = 160, with a smooth, flowing movement

14 In moderate time.

mf

dim. e rall.

15 Slower, broadly and expressively

mp

16

Metro 8 Viola Audition Sheet

Fall 2011

Psalm and Fugue, by Alan Hovhaness

Quarter Note = 100, Allegretto

2

FUGUE
Allegretto ♩=ca.100

VIOLA

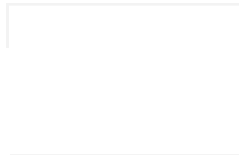

10

mp *espress.*

ff

pp

Metro 8 Cello Audition Sheet

Fall 2011

A Major Scale

(♩ = 90)

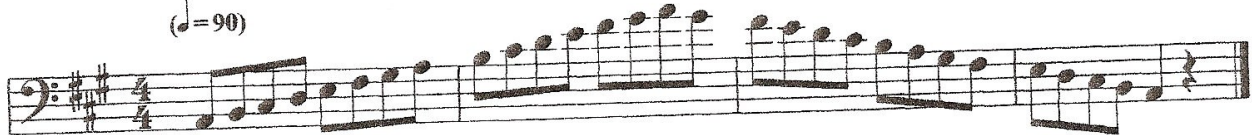

d minor melodic scale

(♩ = 75)

Folk Tune and Fiddle Dances, by Percy Fletcher

Eighth Note = 160, with a smooth, flowing movement;
perform the bottom part for the audition

Slower, broadly and
expressively.

15

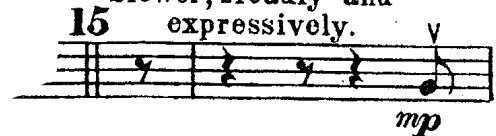

Metro 8 Cello Audition Sheet

Fall 2011

Psalm and Fugue, by Alan Hovhaness

Quarter Note = 100, Allegretto

V'cello senza basso

mp espress.

10

ff

Metro 8 Bass Audition Sheet

Fall 2011

G Major Scale

(♩=80)

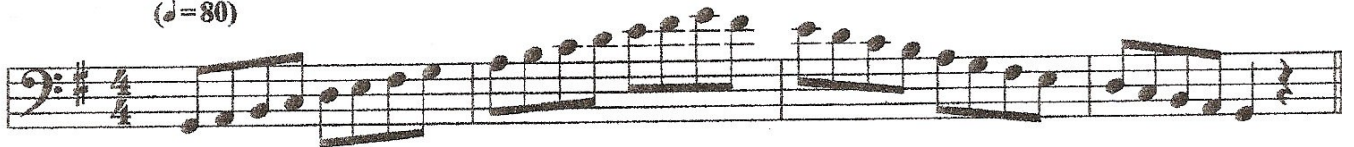

b minor melodic scale

(♩=75)

Folk Tune and Fiddle Dances, by Percy Fletcher

Eighth Note = 160, with a smooth, flowing movement

Slower, broadly and expressively.

8 16

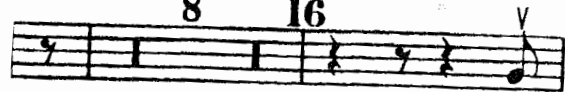

mp

mf

dim. e rall.

Metro 8 Bass Audition Sheet

Fall 2011

Psalm and Fugue, by Alan Hovhaness

Quarter Note = 100, Allegretto
